RESPECTFULLY DEDICATED TO

HEMAN J. PETTENGILL, EMINENT COMMANDER

HUGH DE PAYENS COMMANDERY № 20 K.T.

MELROSE, MASS.

HEMAN J. PETTENGILL.

THE CROSS AND CROWN

MARCH SONG TWO STEP

4

BY

J. S. DUSS.

PUBLISHED FOR PIANO, MILITARY BAND, ORCHESTRA, ETC.

PITTSBURG, PA.

PUBLISHED BY WM. C. OTT & CO. 225 FOURTH AVE.

Copyright 1898, by J. S. Duss.

THE CROSS AND CROWN MARCH.

Song Two Step.

J. S. DUSS.

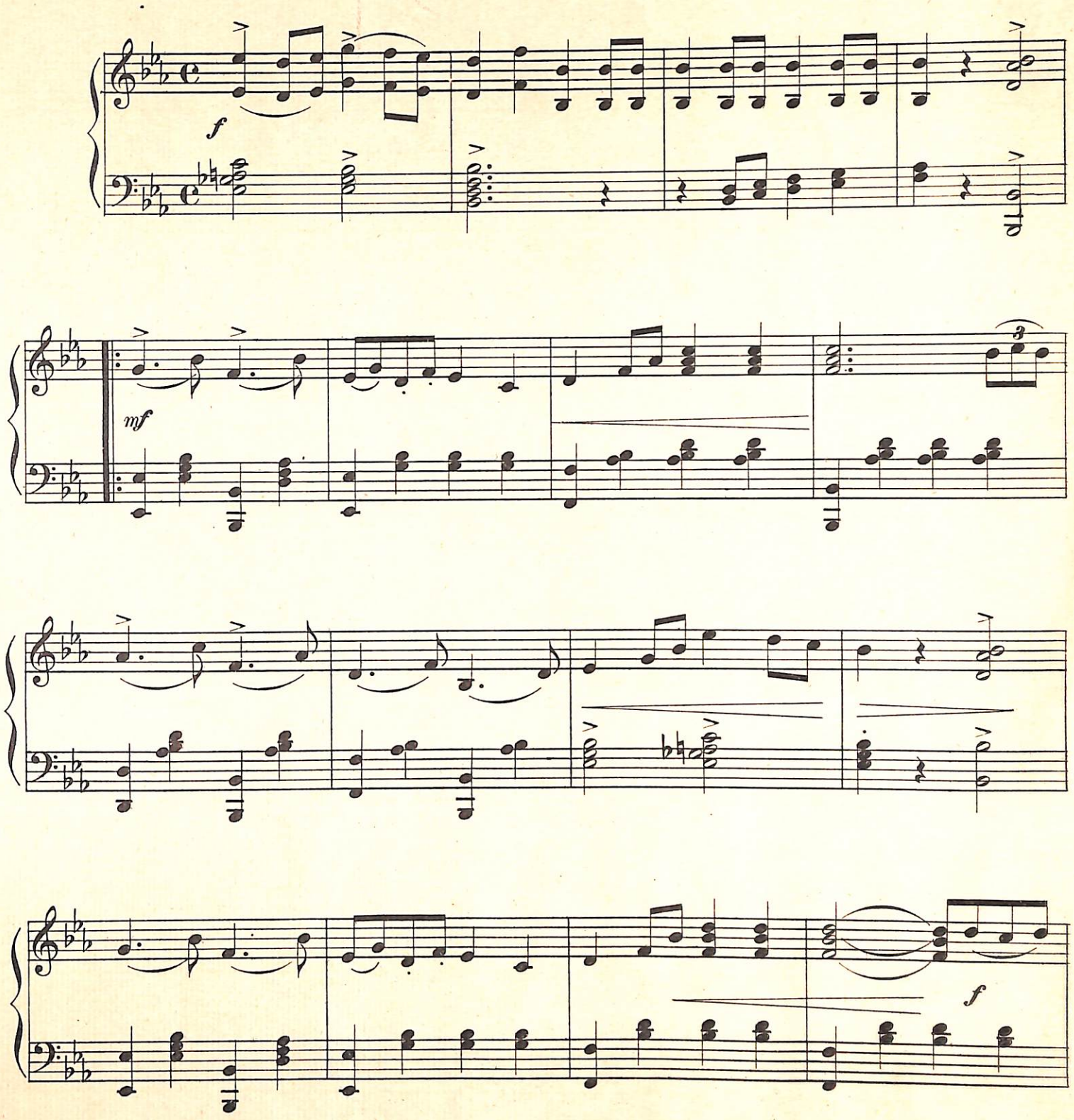

Copyright 1898 by J. S. Duss.
English Copyright Secured.

1. 2.

ff

1. 2.

Trio

ff

Standard of
Standard of

Zi - on Zi - on honored of old, Still all thy glo - ry glo - ry
Zi - on Zi - on proud - ly un - furled, Thy lus - ter ev - er ev - er

true hearts up - hold; Strong hands still guard thee guard thee em - blem of re -
lights up the world; Temp - lars will nev - er nev - er let thy pow'r go

tr

nown, Hail ye champions of the Cross and Crown!
down, Hail ye champions of the Cross and Crown!

ff

Ye that fail not, Ye that quail not,

Bear - ers of knight - ly blades that in the

great cru - sades won fame that nev - er fades, O Hail ye! Hail ye!

ff Grandioso

ffz

Dedicated to Mr. J. T. BIBBINS of the Penna Company

THE LIMITED EXPRESS MARCH.
Two Step

J. S. DUSS
Arr. by WM. C. OTT.

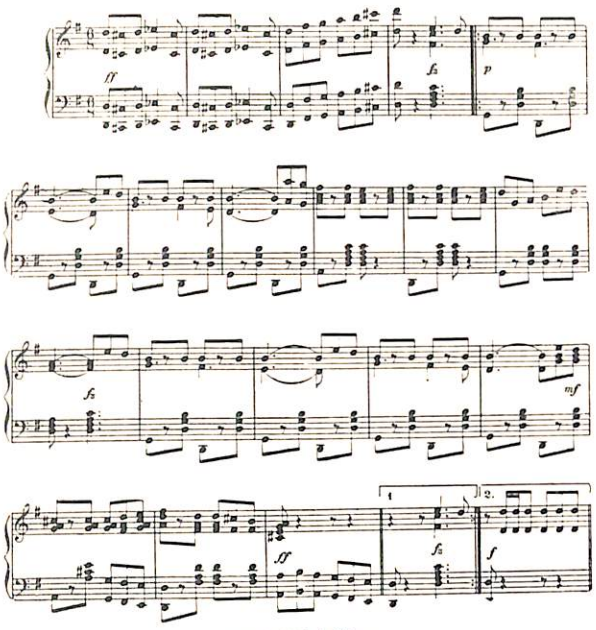

Copyright 1894 by J. S. Duss.

AMERICA UP TO DATE.

J. S. DUSS.

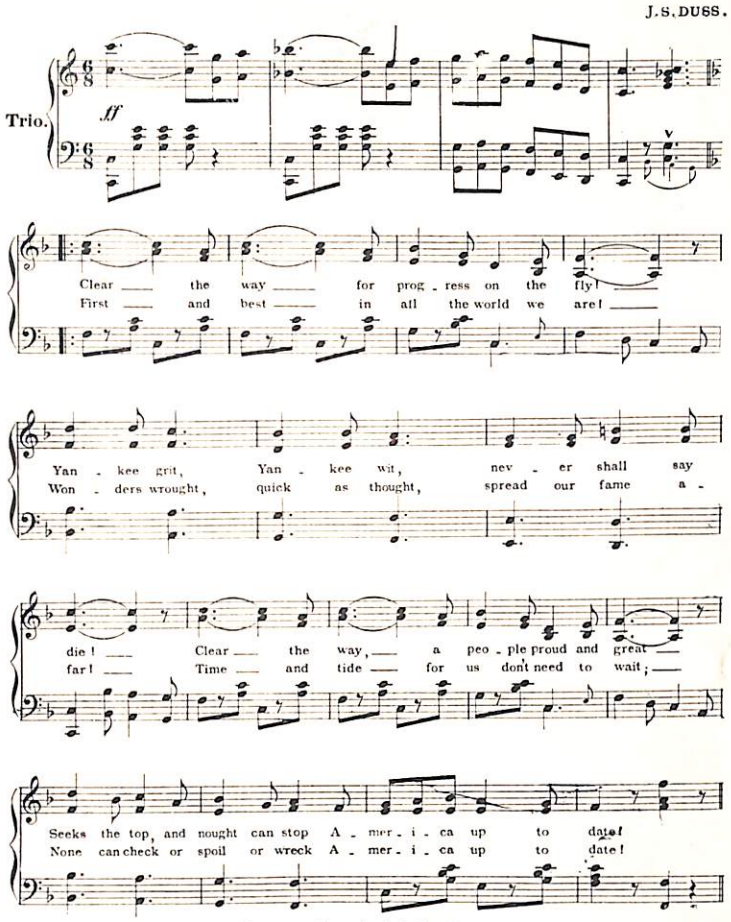

Clear the way for prog - ress on the fly!
First and best in all the world we are!

Yan - kee grit, Yan - kee wit, nev - er shall say
Won - ders wrought, quick as thought, spread our fame a -

die! Clear the way, a peo - ple proud and great
far! Time and tide for us don't need to wait;

Seeks the top, and nought can stop A - mer - i - ca up to date!
None can check or spoil or wreck A - mer - i - ca up to date!

Homage, praise, and admiration due;
These we know we must show
To the WOMAN NEW
Dressed in Bloomers, My! But she is great!
Womankind is not behind
But always up to date!

LIBERTY CHIMES MARCH.

J. S. DUSS.

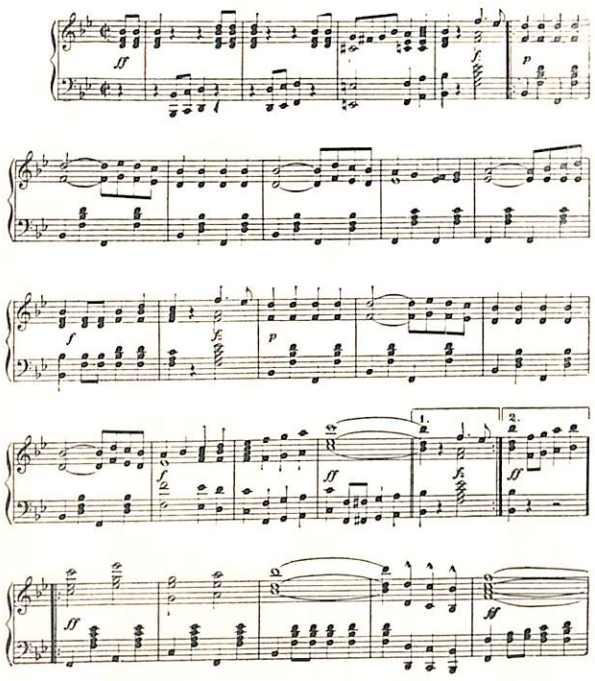

Trio from
MARCH "THE G. A. R. IN DIXIE."

J. S. DUSS.

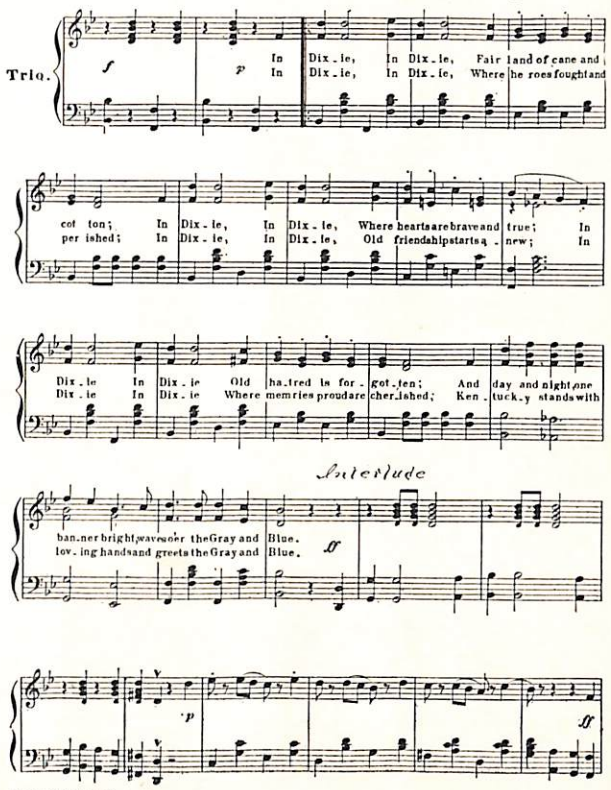

In Dix - ie, In Dix - ie, Fair land of cane and
In Dix - ie, In Dix - ie, Where he roes fought and

cot ton; In Dix - ie, In Dix - ie, Where hearts are brave and true; In
per ished; In Dix - ie, In Dix - ie, Old friendship starts a - new; In

Dix - ie In Dix - ie Old ha - tred is for - got - ten; And day and night one
Dix - ie In Dix - ie Where mem ries proud are cher - ished; Ken - tuck - y stands with

Interlude

ban - ner bright, waves o'er the Gray and Blue.
lov - ing hands and greets the Gray and Blue.